

Planning Permit No. B/18484/76 4/B/95

**APPROVED**  
 SUBJECT TO THE CONDITIONS IN THIS OFFICE LETTER.  
 No. B/290/95 Date: 10/2/95  
 FOR MEMBER SECRETARY  
 MADRAS METROPOLITAN DEVELOPMENT AUTHORITY  
 MADRAS - 600 008.

MMDA (B)/PP NO. B/21735/94  
 PART I  
 PART II  
 A.P. No. 2911/96 D.P.

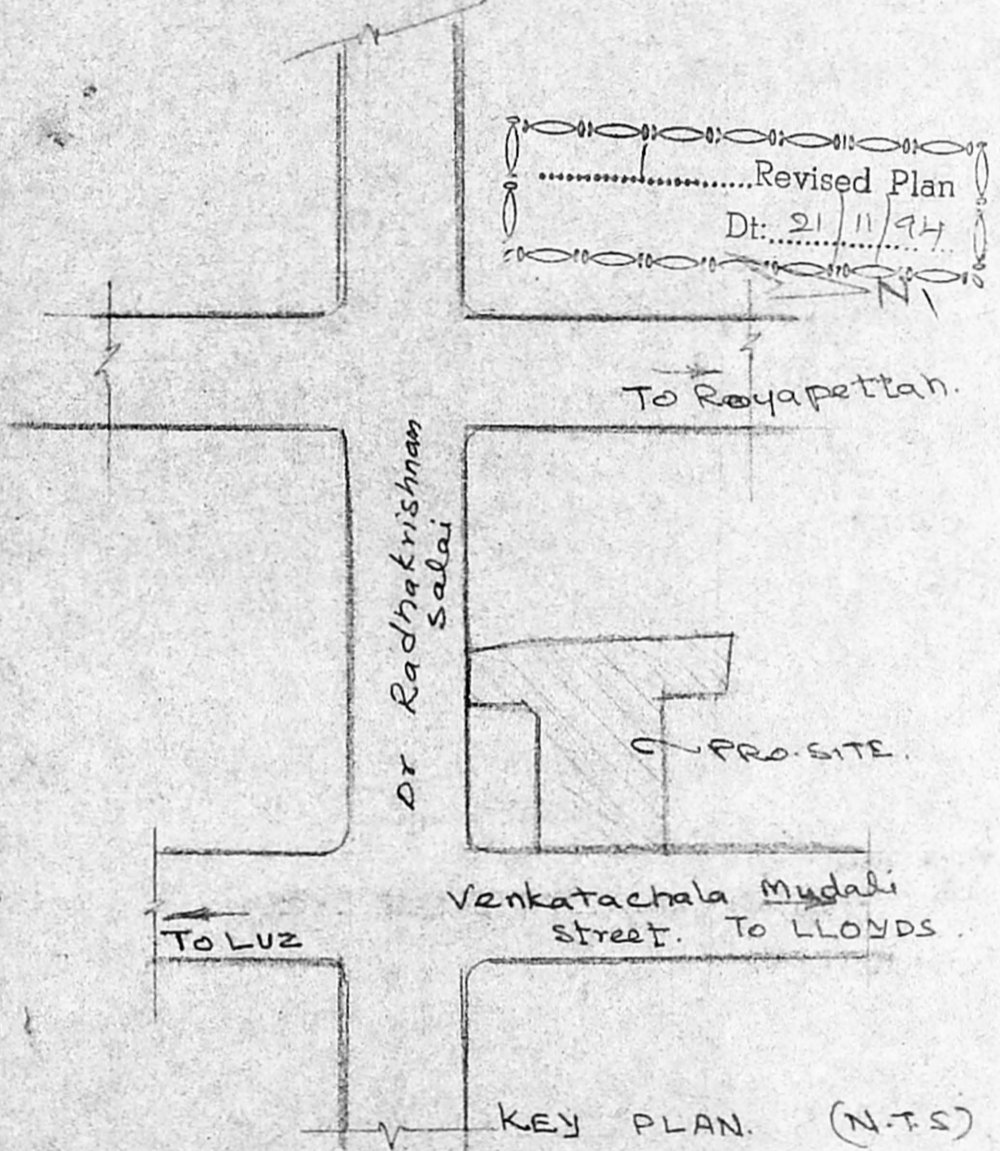
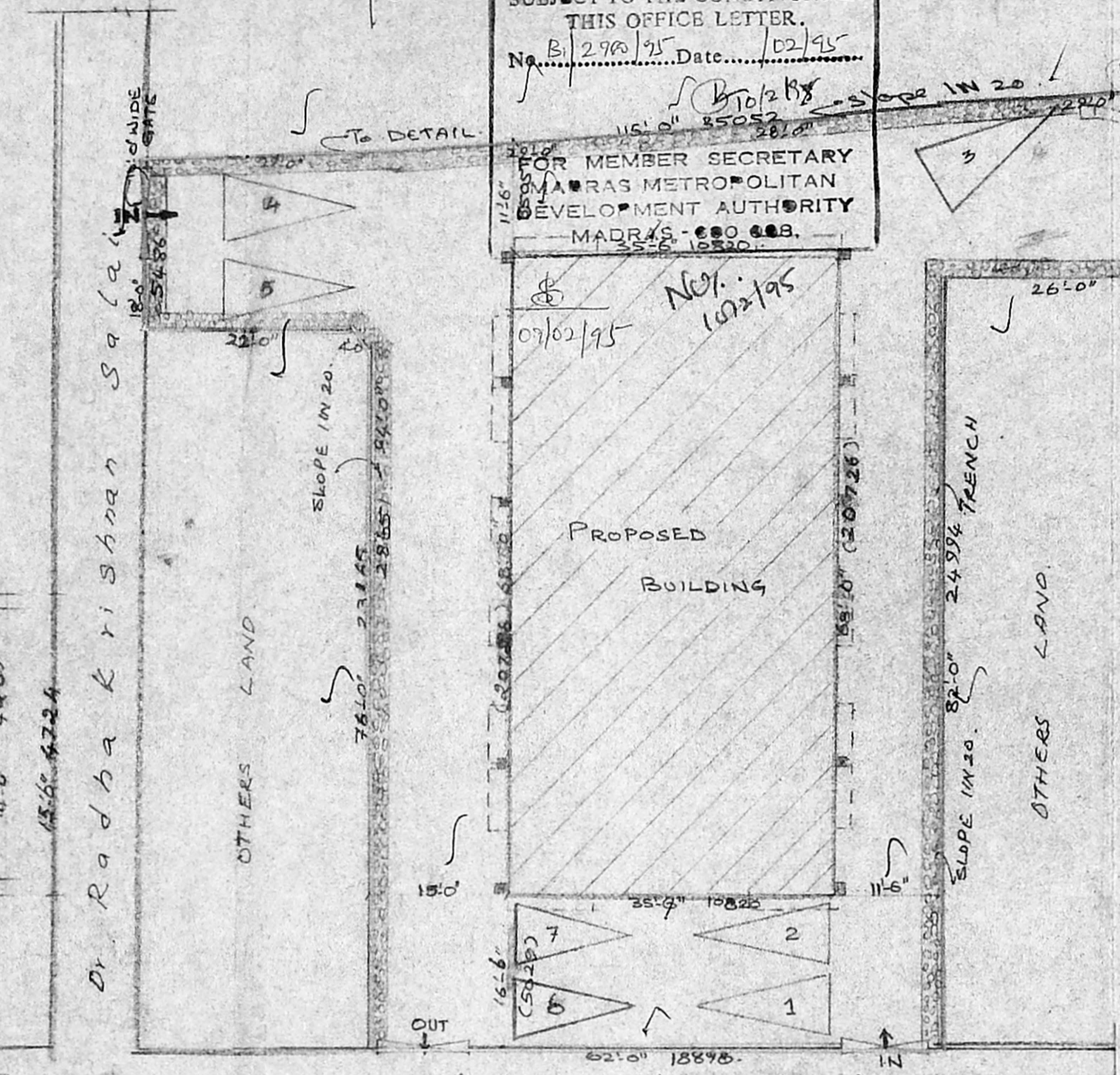
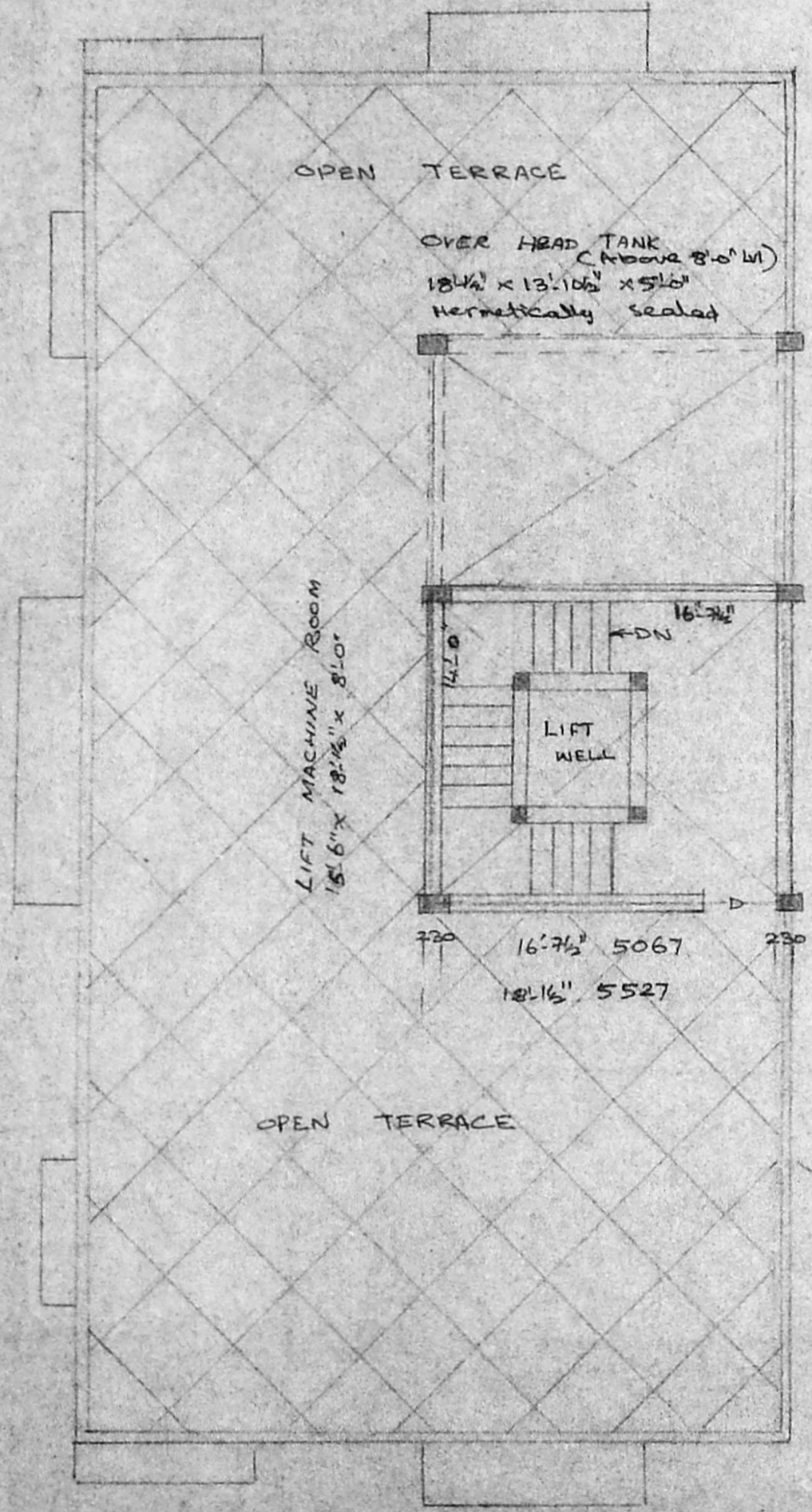

PROPOSED BUILDING AT Door No. 94,  
 Dr. Radhakrishnan Road, Mylapore Madras.  
 T.S. No. 115/2 of Block No. 23. R.S. No. 1117/1.  
 R.S. No. 1115/2, Mylapore Village.

For: Mr. S. Ayyakannu.

PRO. COLOR.

SITE COLOR.

ROAD COLOR.

Job. no.: 505/2.

Scale 1" = 8'-0"

Date: 31.8.94.

OWNER

Sheet no 2.

S. Chockalingam B.E.,  
 Class. 1, Surveyor.  
 I.S. No. 213  
 Corporation of Madras.  
 LICENSED SURVEYOR.

Architects.

M. Audisesthaiab  
 SRINIVASA ENTERPRISES,  
 74, Bazullah Road,  
 T. Nagar Ms. 17.  
 Ph. 8 254962.



Revised Plan  
 21/11/94  
 Proposed Building at  
 Door No. 94, Dr. Radha  
 Krishnan Road, Mylapore  
 Madras. T.S. No. 1192/2.  
 OF BLOCK No. 23, Mylapore  
 Village. R.S. No. 1117/1 &  
 R.S. No. 1115/2.

MMDA [B/PP NO. 1/1  
 No. 21/35/94  
 Assr. C  
 Sounding For Mr. S. Ayyappa  
 PART I  
 PART II

A.P.	
MD	Main door 1067 x 2134
D	Door 214 x 2134
D	Detail air 762 x 2134
W	Window 2438 x 1372
W	Window D. 1827 x 1372
W <sub>2</sub>	Window 1067 x 1372
FD	French door 2438 x 2134
W <sub>3</sub>	Window 1219 x 1372
KW	Kit Window 1219 x 1067
V	Ventilator 914 x 610
V <sub>1</sub>	Ventilator 1829 x 610
V <sub>2</sub>	Ventilator 2438 x 610

**SPECIFICATIONS**

FOUNDATION: R.C.C. Raft foundation over p.c.c. 1:4:8 with sand.  
 FLOORING: F. Finish over p.c.c. 1:4:8 and sand.  
 S. STRUCTURE: BK work 10 cm 1:5 plastering with c.m. 1:4.  
 ROOF SLAB: R.C.C. Slab 1:2:4 BK.  
 W. COURSE: Two layers of pressed tiles over BK jelly with L.M.  
 JOINERY: With best Indian Teak wood.

Job no.: 505/1  
 Pro. Color:   
 Site Color:   
 Road Color:   
 Scale: 1:810  
 Date: 30.8.94

S. Chockalingam. B.E.M.S.E.  
 Class. 1. Surveyor.  
 L.S. No. 213.  
 Corporation of Madras.  
**LICENSED SURVEYOR**

Sheet no.: 1

**OWNER**

Architects  
**M. Audisashaib**  
**SRI/IVASA ENTERPRISES**  
 7, Bazellab Road,  
 T. Nagar Ms. 17.  
 Ph: 8254 962

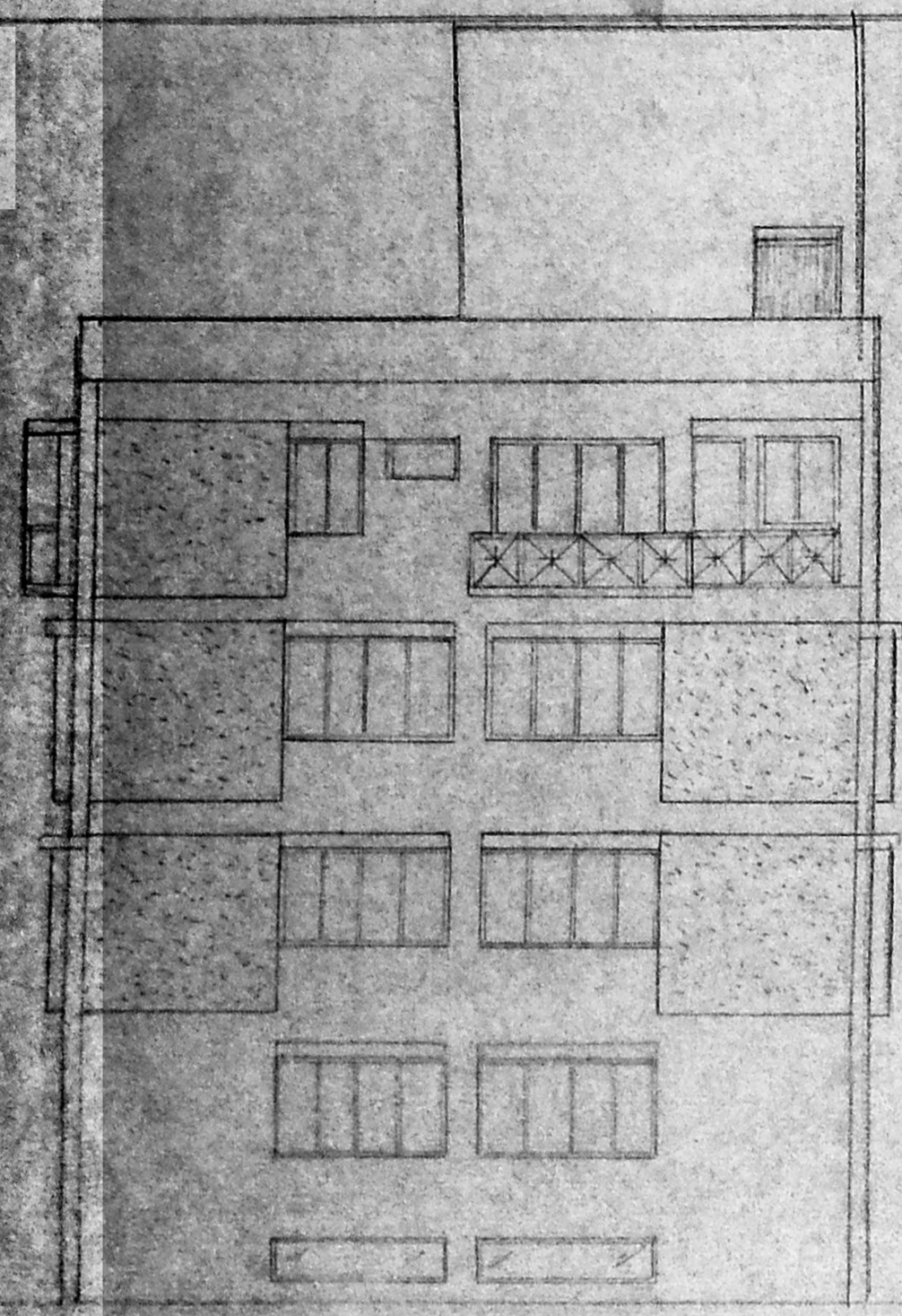

**EAST SIDE ELEVATION**

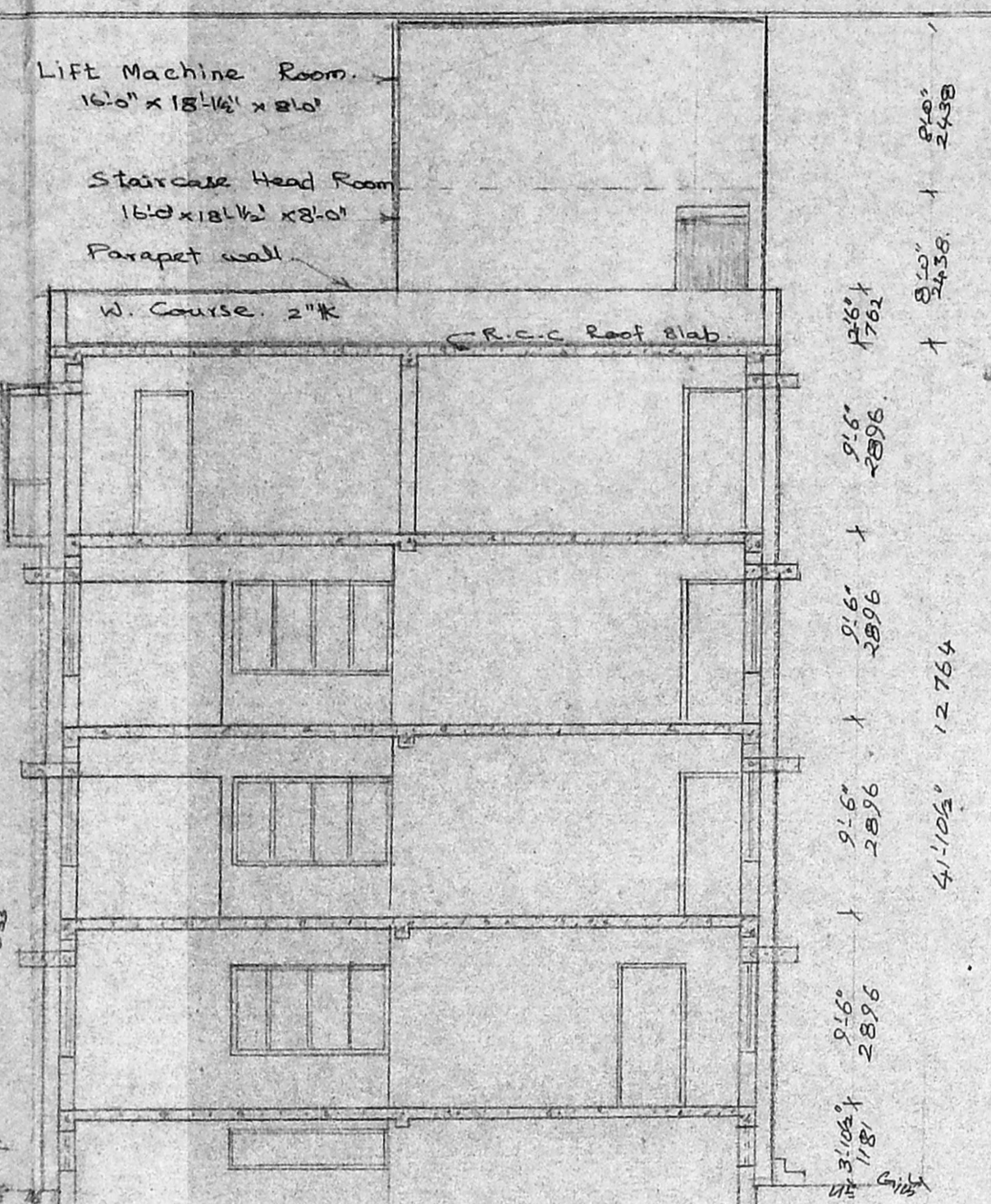

**SECTION ON 'AA'**

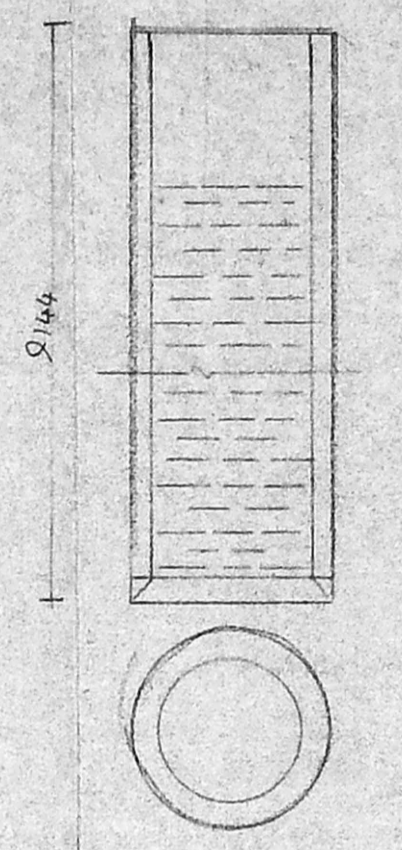

**DETAILS OF GATE**

**DETAILS OF COMP. WALL**

**DETAILS OF FRENCH**

**DETAILS OF WELL (Hermetically sealed)**

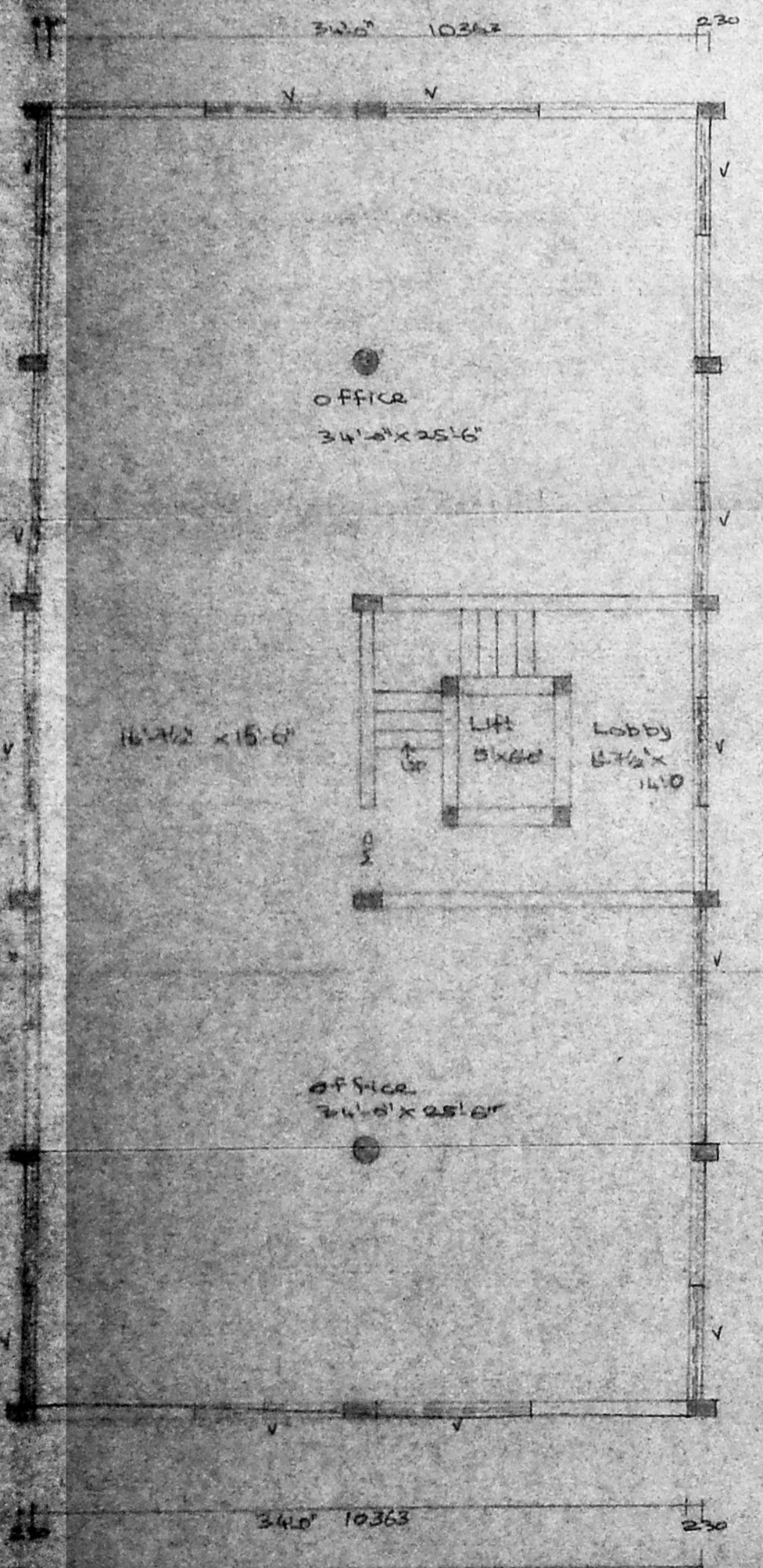

**BASEMENT FLOOR PLAN**

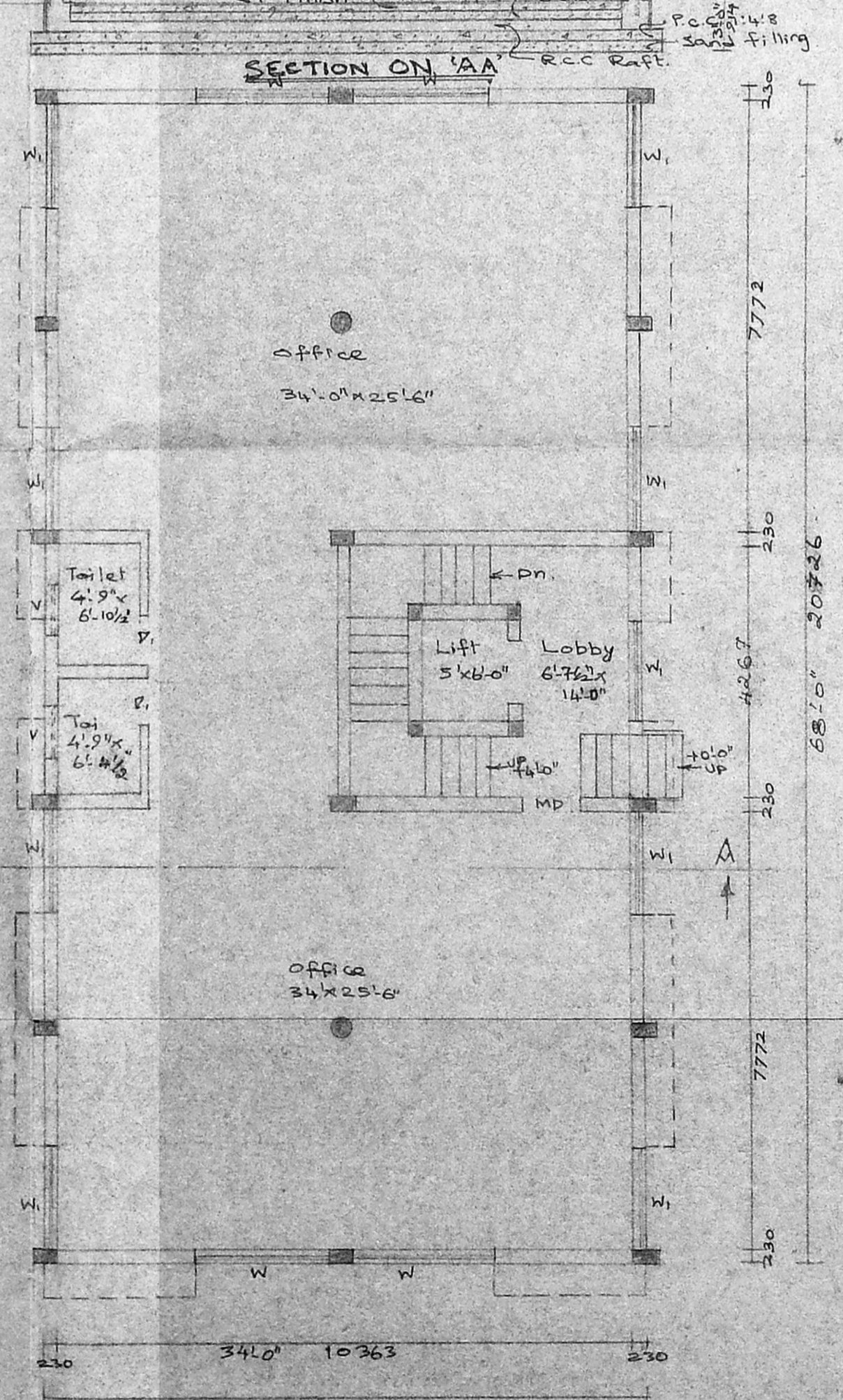

**GROUND FLOOR PLAN**

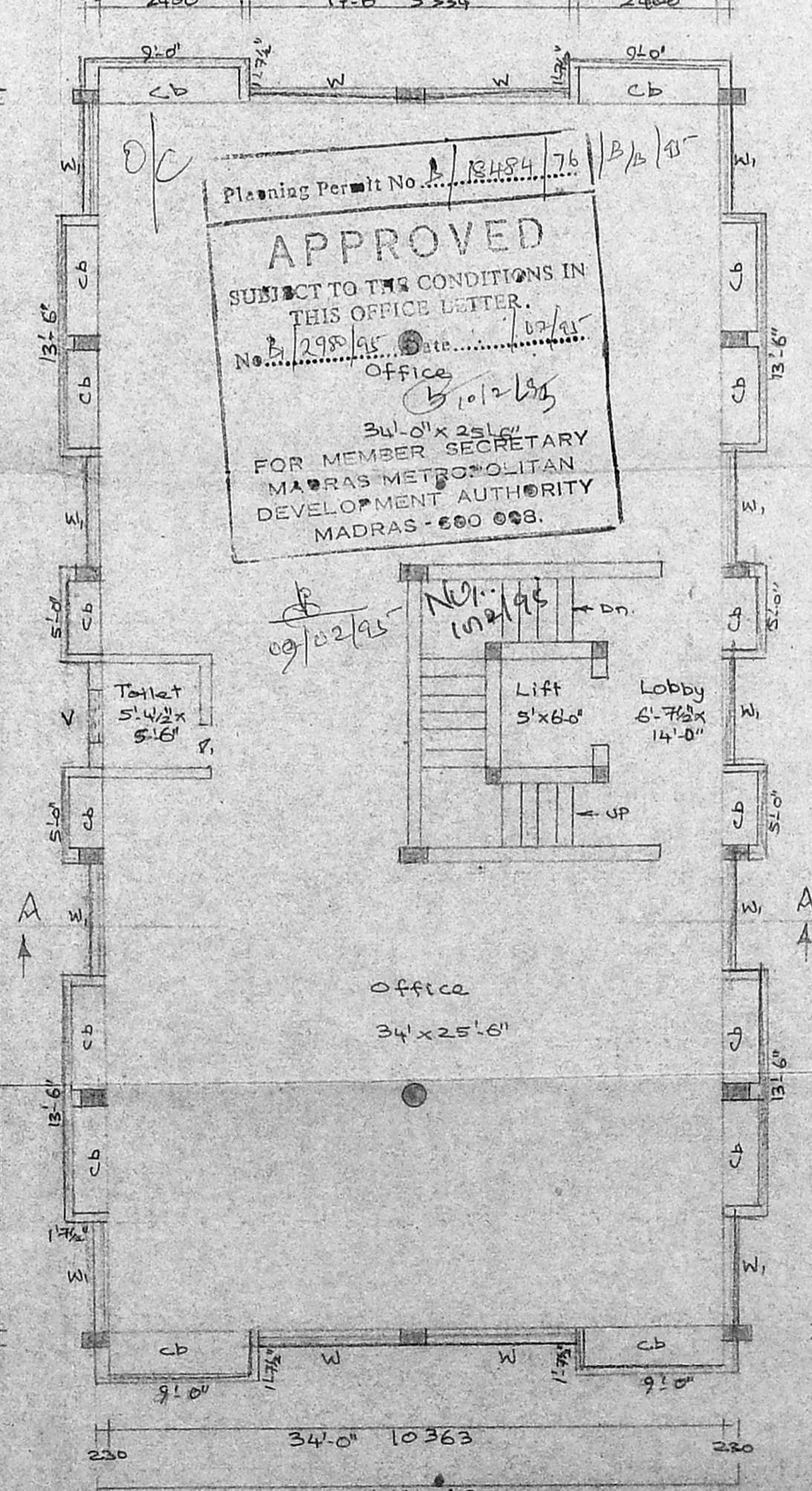

**TYPICAL FLOOR PLAN [I & II FLOORS]**

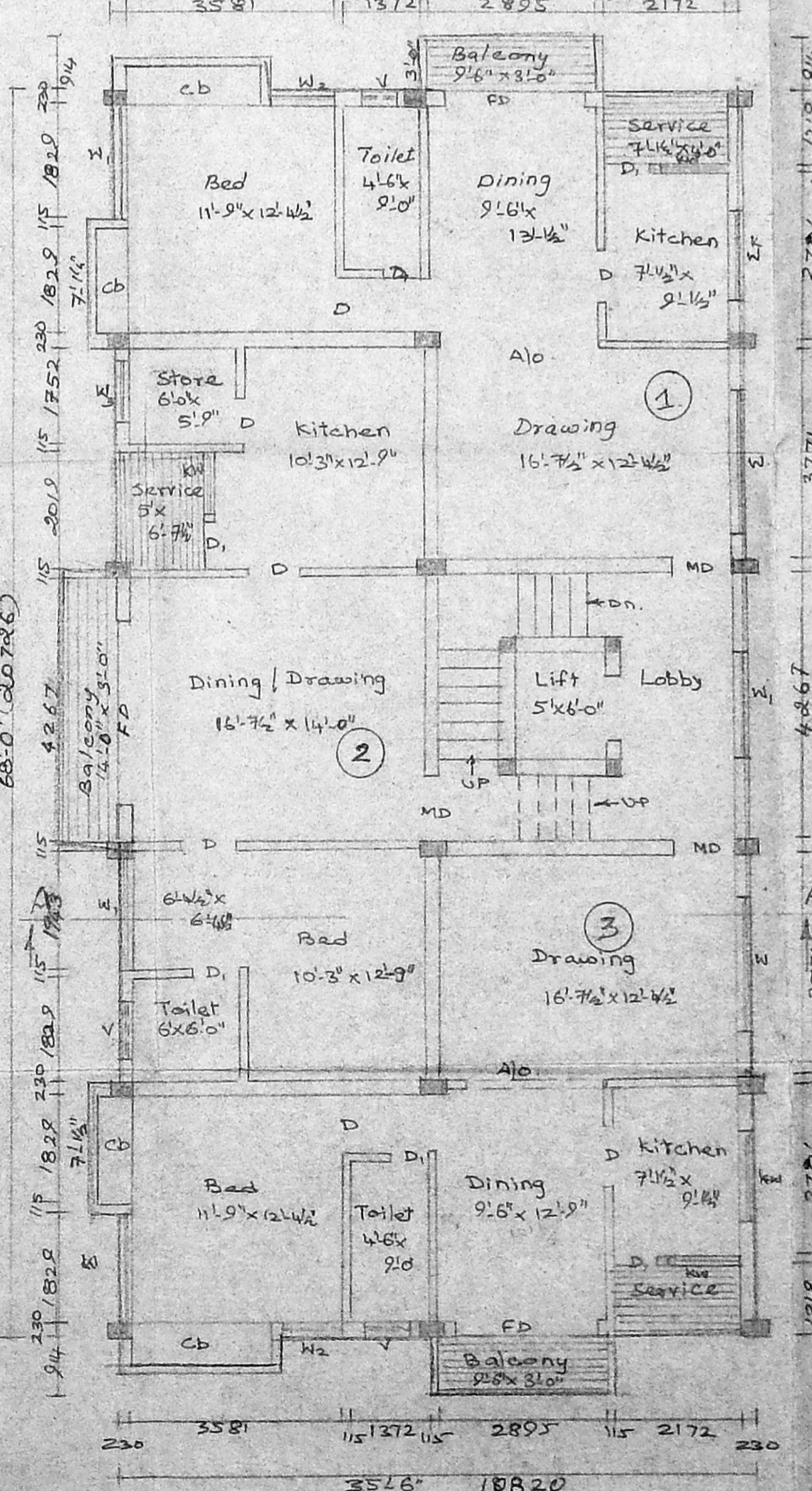

**THIRD FLOOR PLAN**